

PROPOSED RESIDENTIAL BUILDING AT PLOT NO : 26, IN SURVEY NO: 95/ IC2 AT NEELANGARAI, VILLAGE NO :145, TAMBARAM TALUK, KANCHEEPURAM DISTRICT.
LAYOUT APPROVAL NO : PPD/LO NO 54/99

CMDA "A" CHANNEL
C. No. A/13896/2003
Survey No. 13896/2003
P. A. I. [Signature]
AP [Signature]

OFFICE COPY

1000420 193 2003
Planning Permit No. 112896/03 OB-7-2003
APPROVED
SUBJECT TO THE CONDITIONS IN THIS OFFICE LETTER.
FOR MEMBER SECRETARY
CHENNAI METROPOLITAN
DEVELOPMENT AUTHORITY
CHENNAI-600 008.

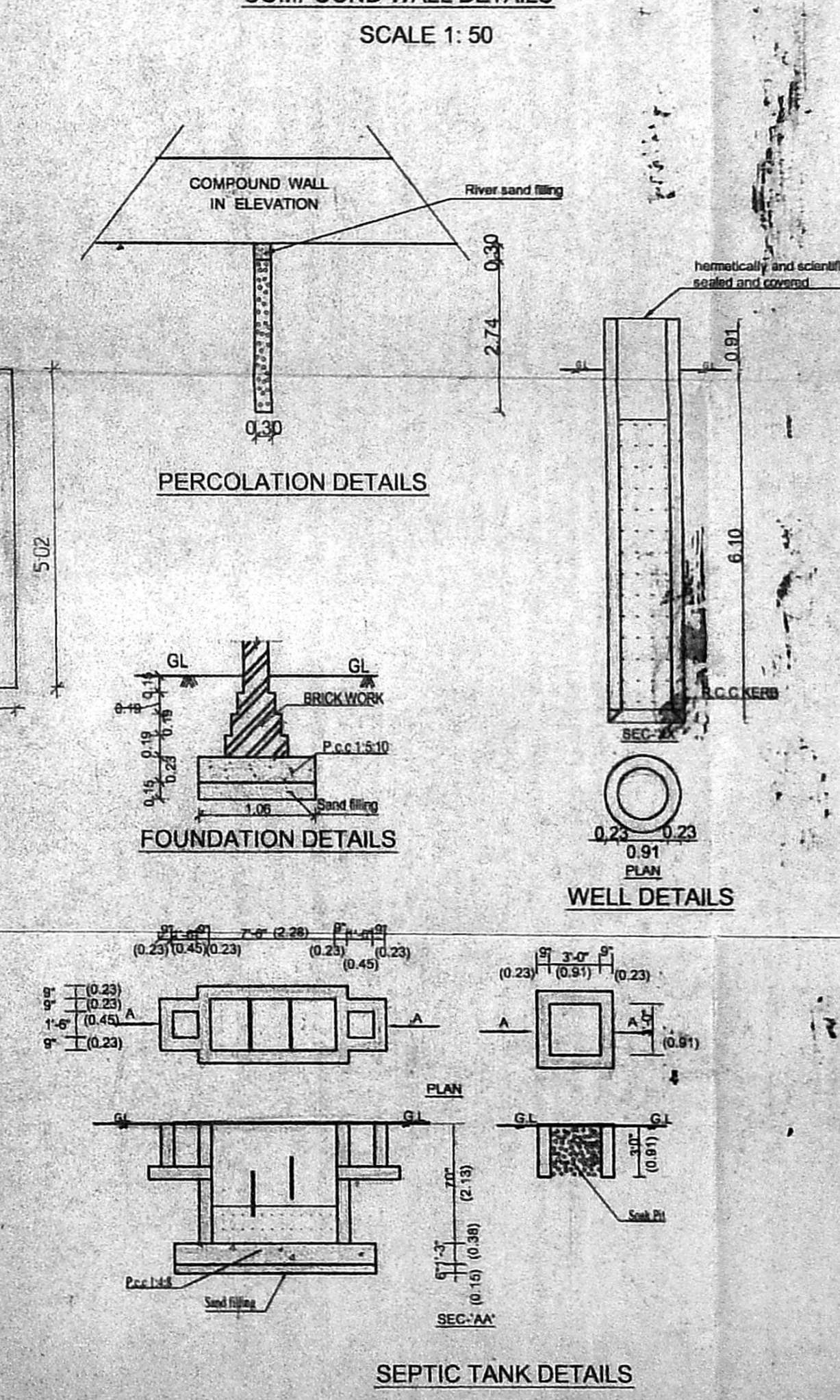
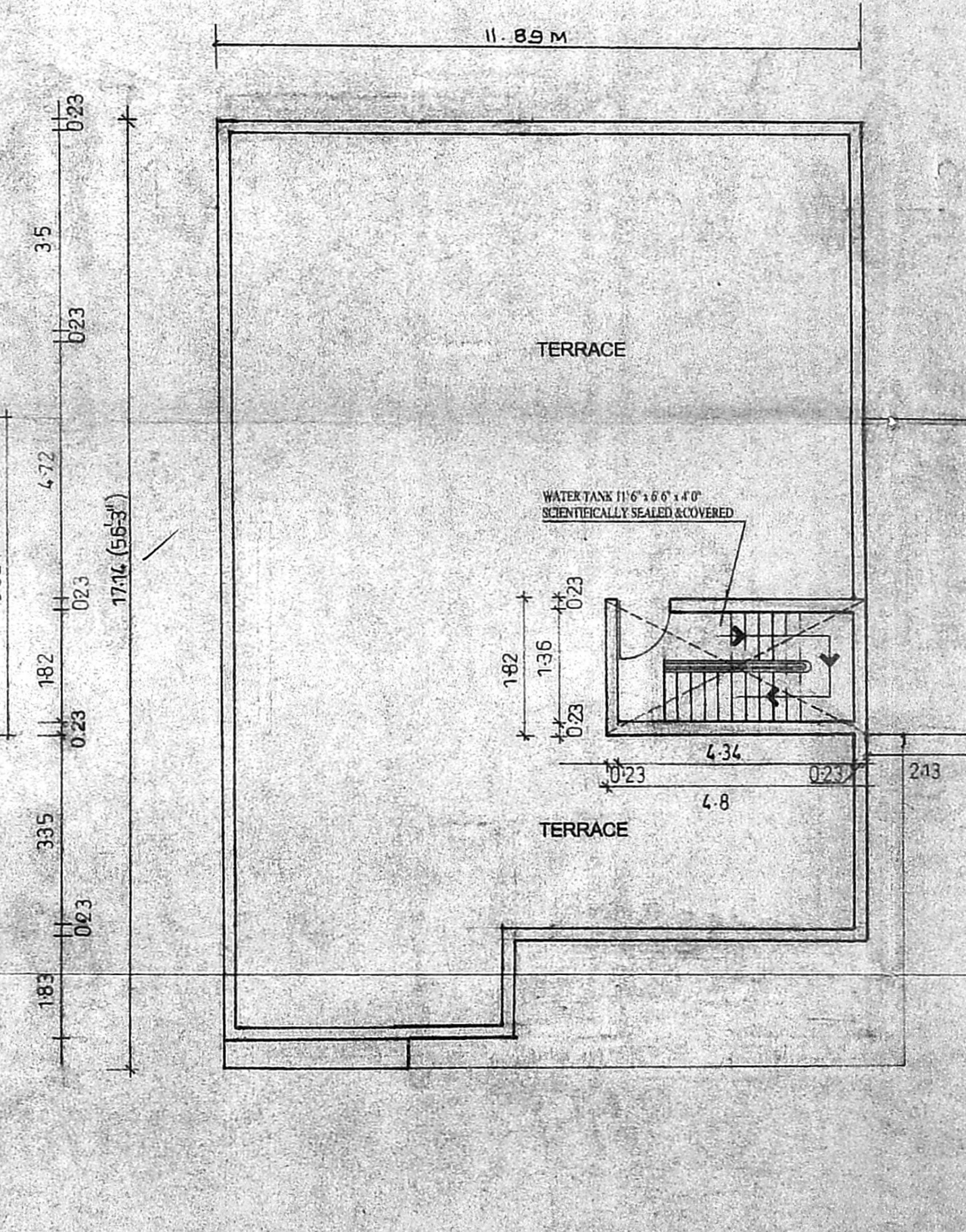
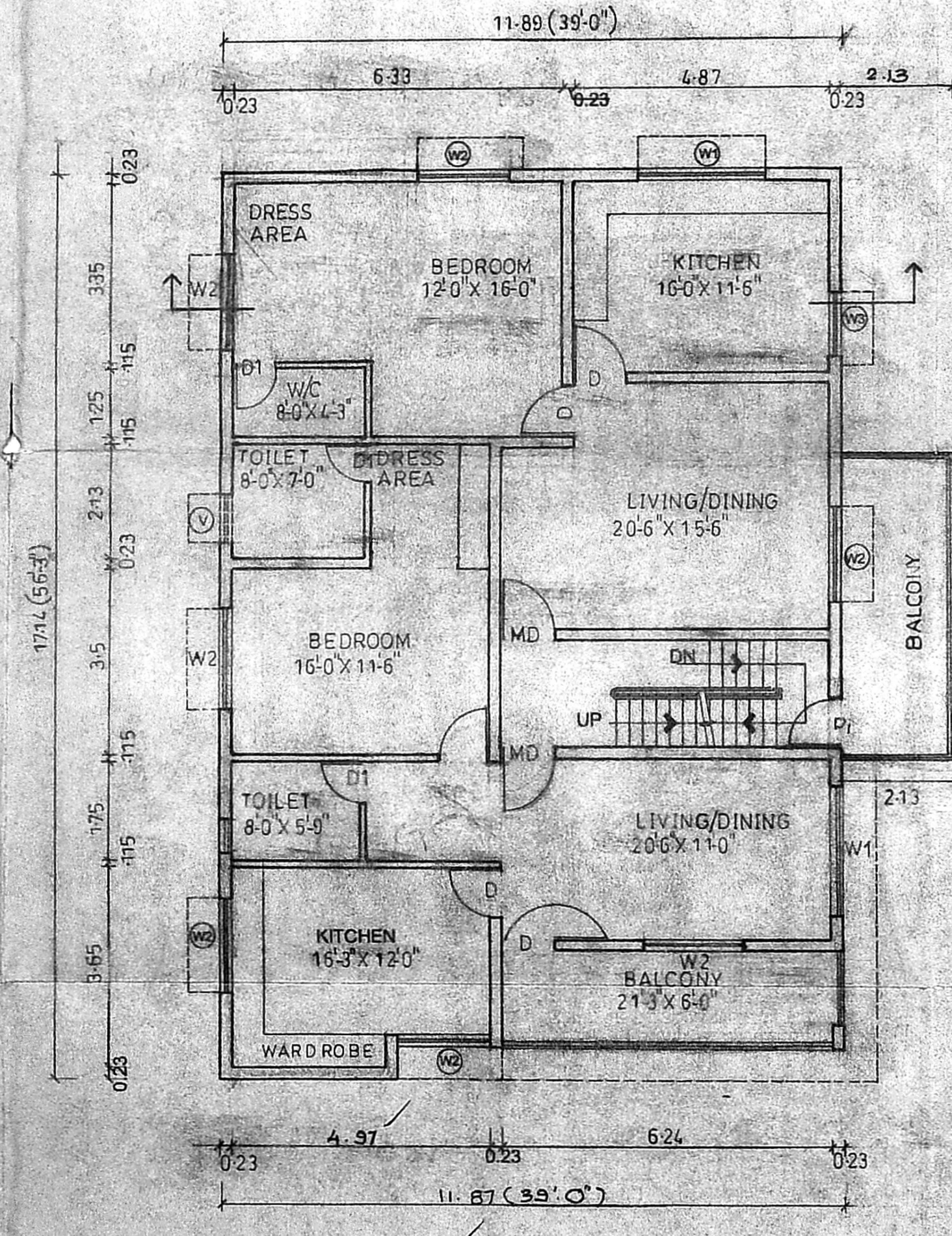
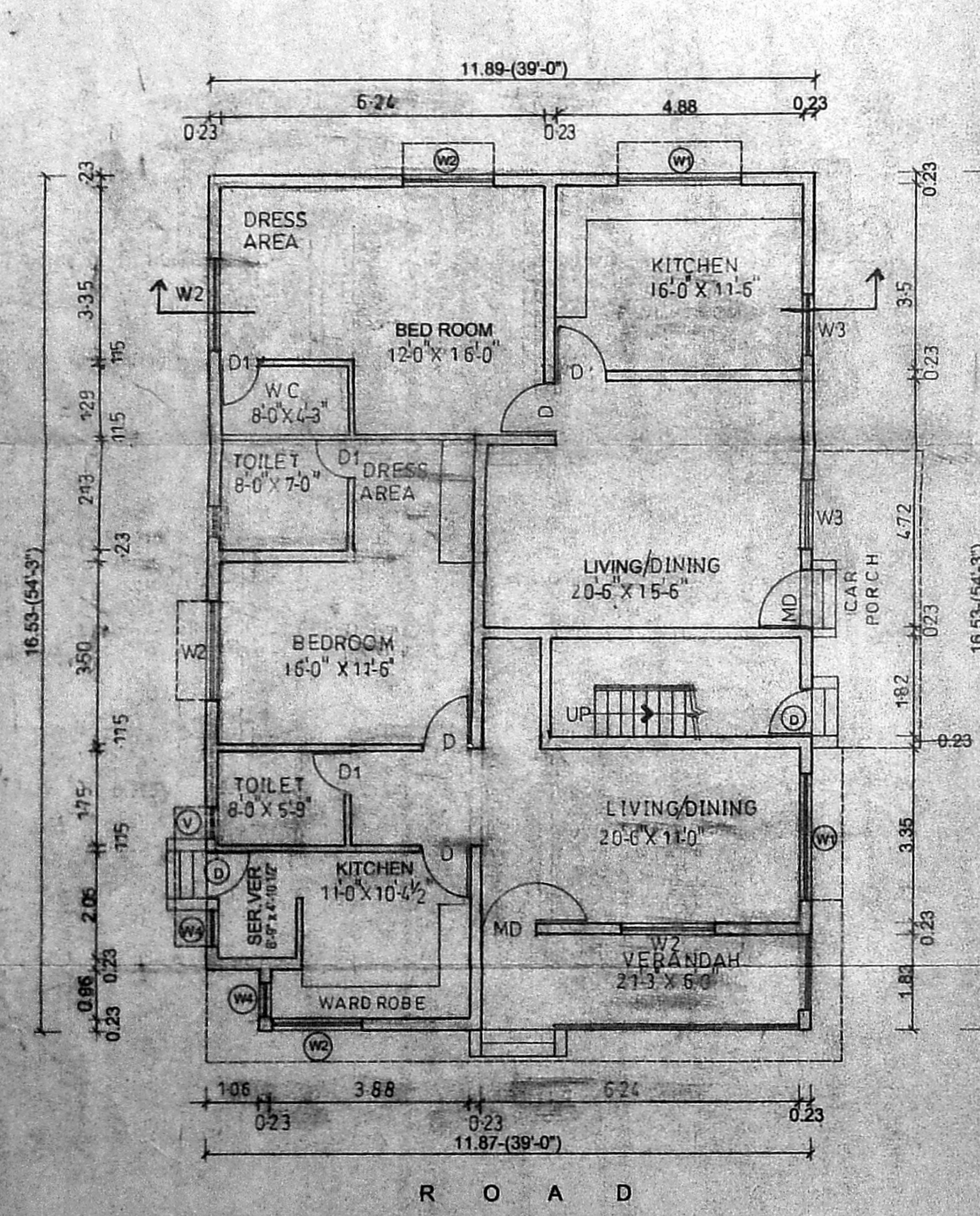
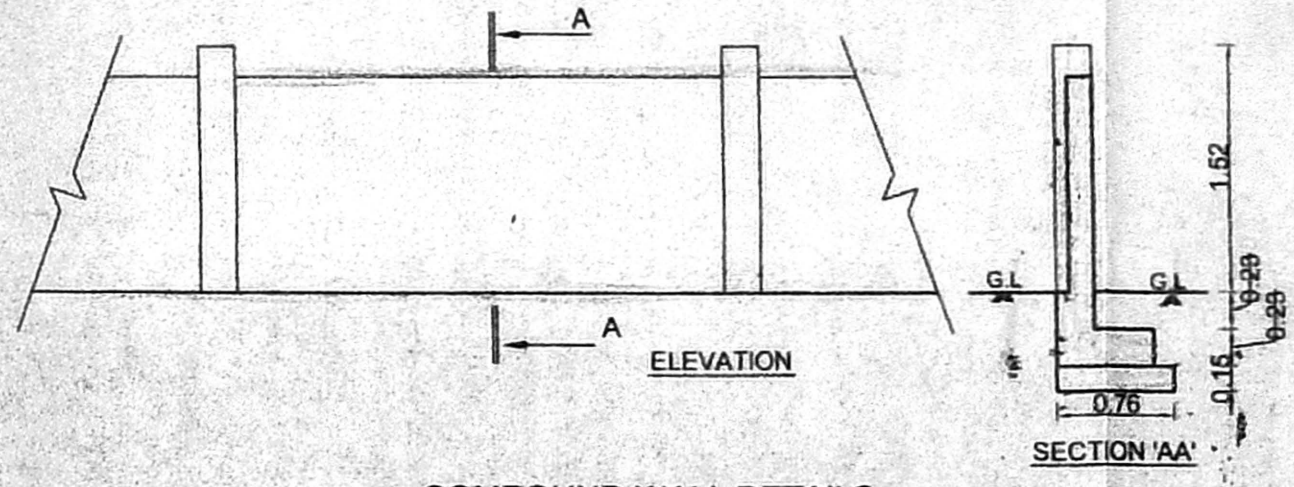
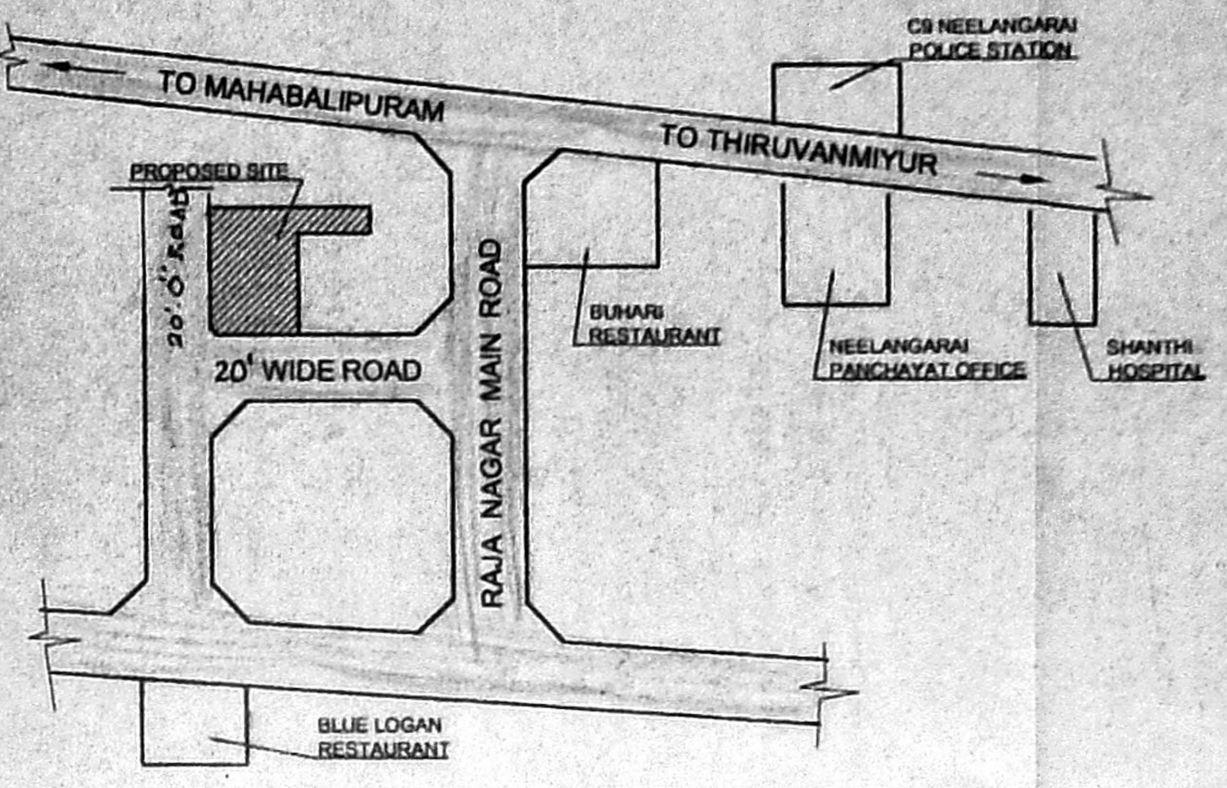
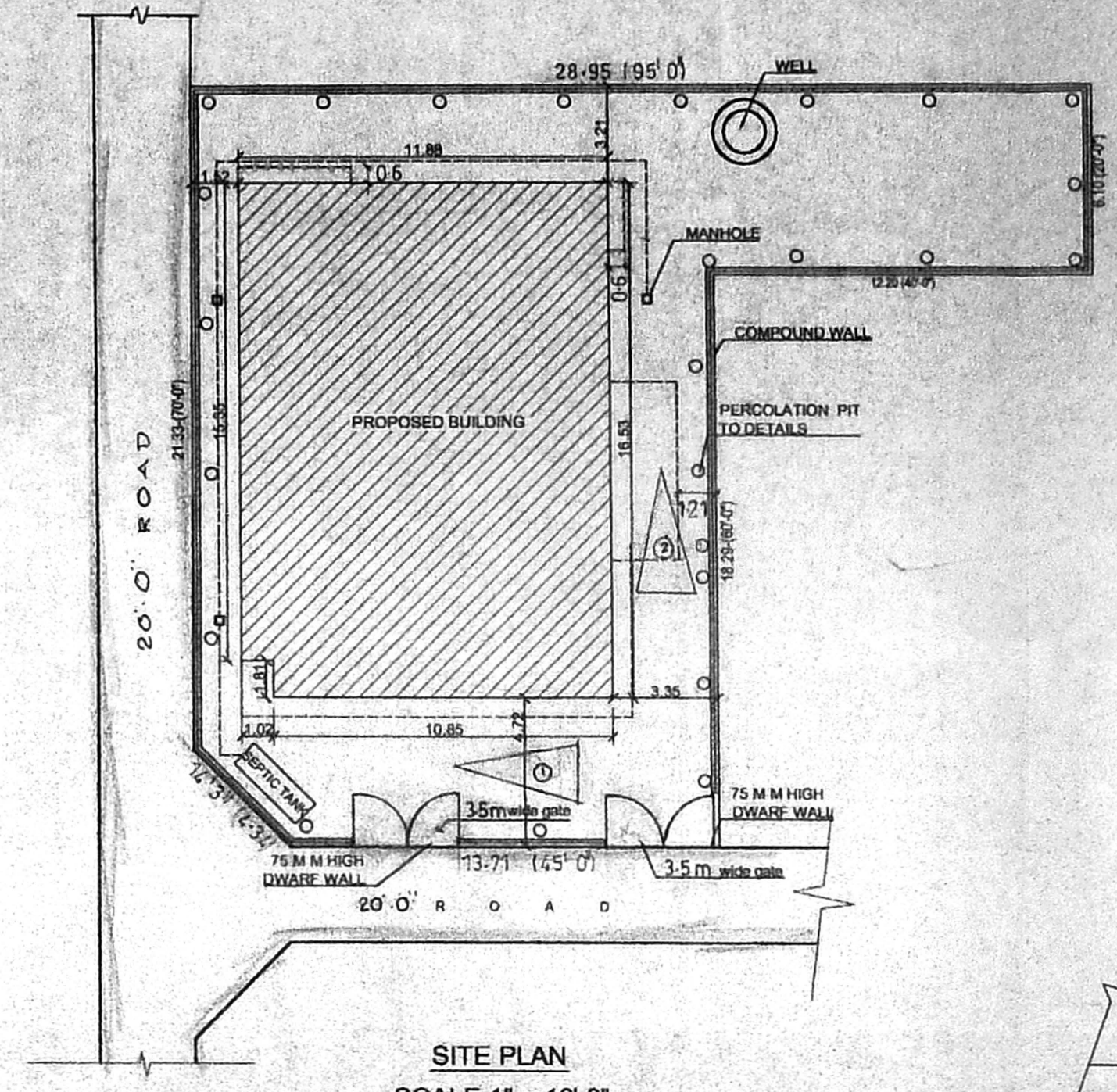
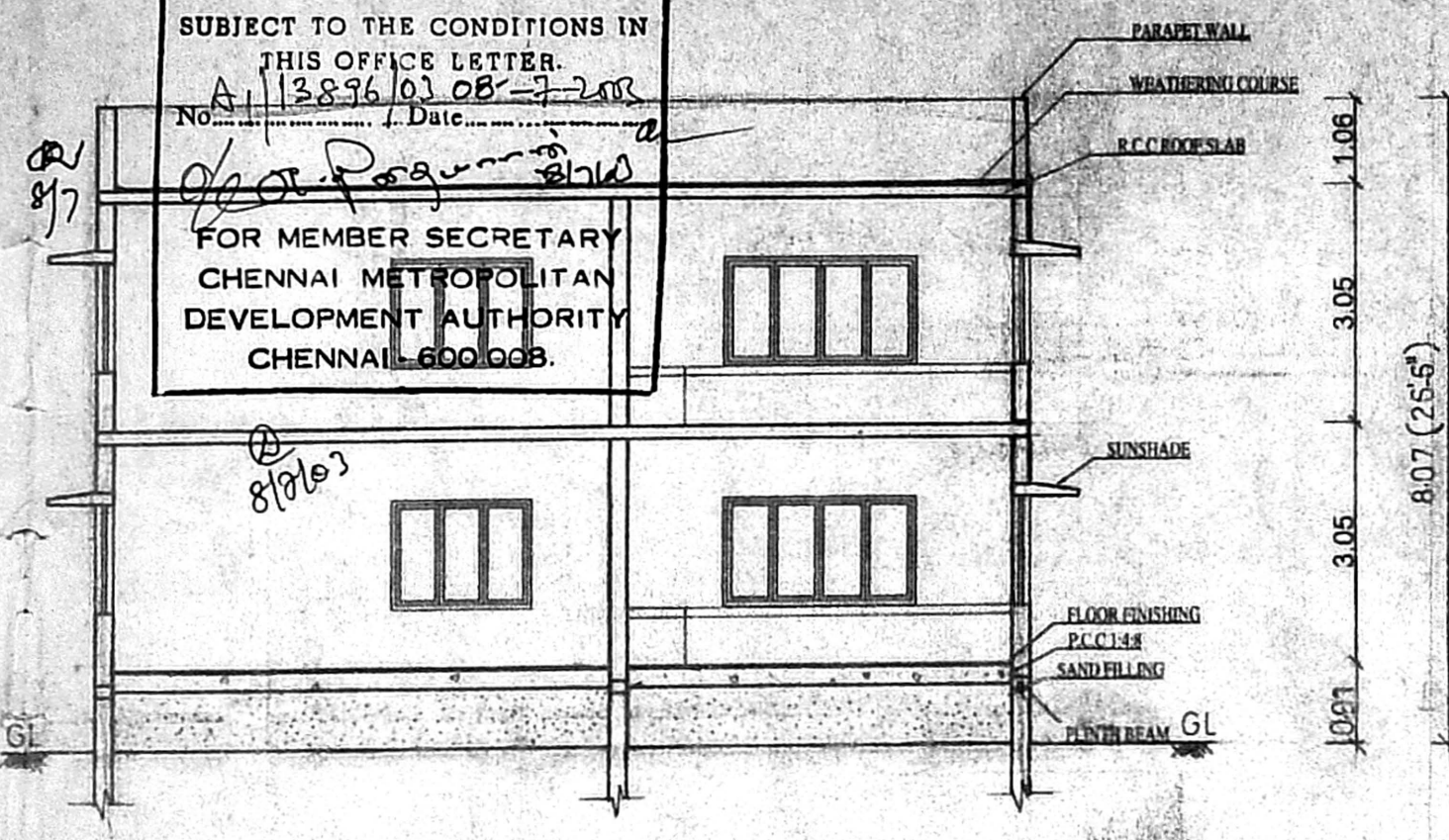
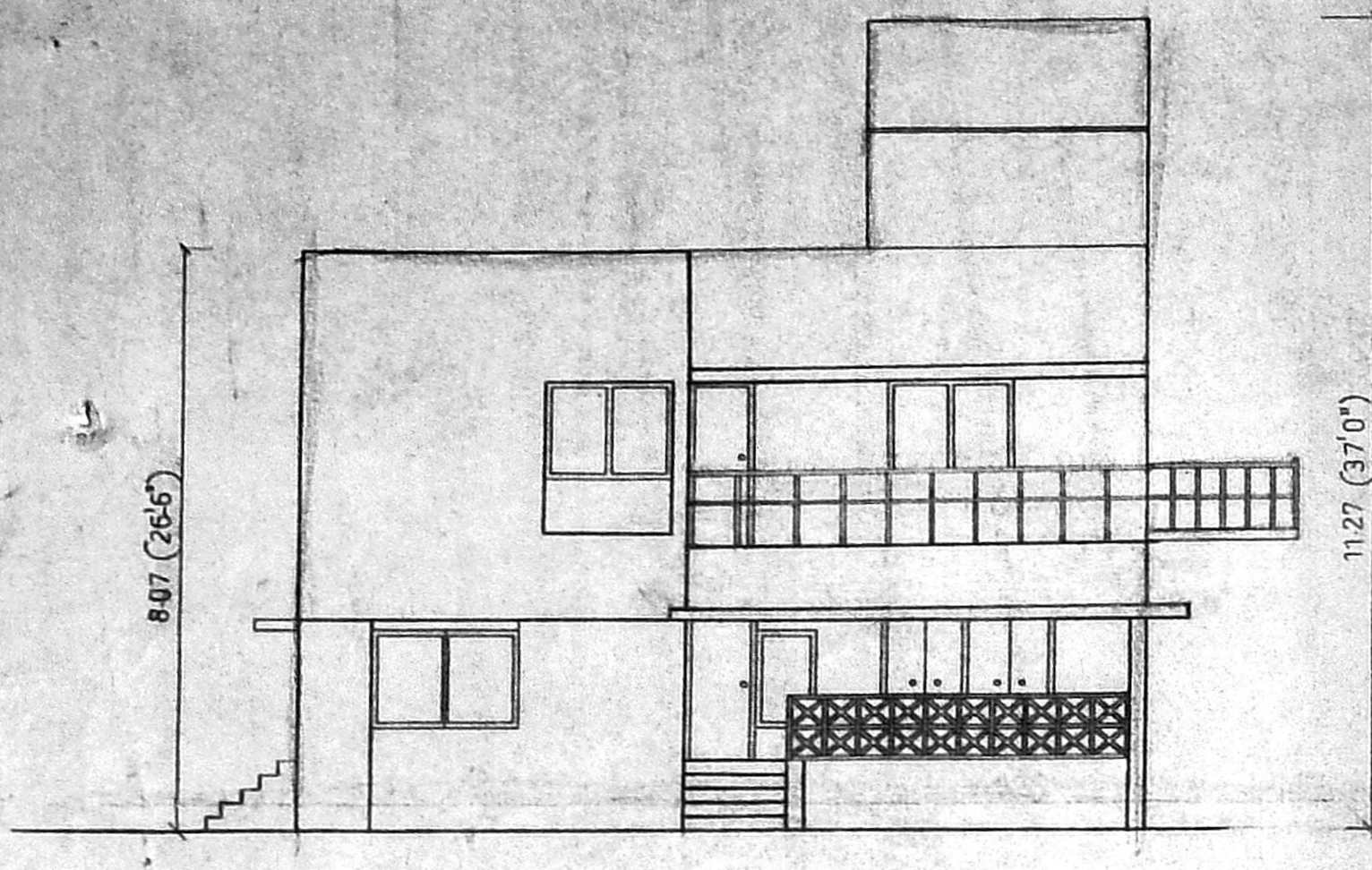

SCHEDULE OF JOINERY

DESCRIPTION	SIZE
MD MAIN DOOR	0.99 X 2.13
D T.W PANELLED DOOR	0.91 X 2.13
D1 T.W FLUSH DOOR	0.76 X 2.13
W T.W GLASS WINDOW	3.35 X 1.37
W1 T.W GLASS WINDOW	2.44 X 1.37
W2 - DO -	1.77 X 1.37
W3 - DO -	1.22 X 1.37
W4 - DO -	0.66 X 1.37
V T.W GLASS VENTILATOR	0.61 X 0.91
F.D FRENCH DOOR	2.44 X 1.43

AREA STATEMENT

	S.Q. FT	S.Q. MT
PLOT EXTENT	5187.00	482.05
GROUND FLOOR	2105.00	195.72
FIRST FLOOR	2125.00	197.55
TOTAL AREA	4230.00	393.27
HEAD ROOM	104.00	9.66
PLOT COVERAGE	40%	
F.S.I	0.81	

ALL DIMENSIONS ARE IN METER
SCALE 1:100

COLOUR INDEX

- PROPOSED
- ROAD
- BOUNDARY

OWNER
RAJANI
Selvi Rajan (SELVI RAJANI)

ARCHITECT:
M.SETHU. BARCH.
COUNCIL OF ARCHITECTURE
REGISTRATION NO : CA87/10529
LICENCED SURVEYER
CORPORATION OF MADRAS: RA/ 127/87
18/40 3RD EAST STREET,
KAMARAJ NAGAR,
THIRUVANMIYUR, CHENNAI - 600 041.